

Epping Forest District Council

Application for a premises licence to be granted under the Licensing Act 2003

PLEASE READ THE FOLLOWING INSTRUCTIONS FIRST

Before completing this form please read the guidance notes at the end of the form
If you are completing this form by hand please write legibly in block capitals. In all cases ensure that
your answers are inside the boxes and written in black ink. Use additional sheets if necessary.
You may wish to keep a copy of the completed form for your records.

~~I/WE~~ ~~MUHAMMAD~~ ~~RAHMAN~~ apply for a premises licence under section 17 of
(Insert name(s) of applicant)
the Licensing Act 2003 for the premises described in Part 1 below (the premises)
and I/we are making this application to you as the relevant licensing authority in
accordance with section 12 of the Licensing Act 2003

Part 1 – Premises details

Postal address of premises or, if none, ordnance survey map reference or description SHIKHA INDIAN TAKEAWAY 164 QUEENS ROAD BUCKHURST HILL ESSEX	
Post town	Post code IG9 5BD

Telephone number at premises (if any)

0208 559 1050

Non-domestic rateable value of premises

£ 60.00 P. YEAR

Part 2 - Applicant details

Please state whether you are applying for a premises licence as

Please tick yes

- a) an individual or individuals* please complete section (A)
- b) a person other than an individual*
i. as a limited company please complete section (B)
ii. as a partnership please complete section (B)
iii. as an unincorporated association or please complete section (B)
iv. other (for example a statutory corporation) please complete section (B)
- c) a recognised club please complete section (B)
- d) a charity please complete section (B)

- e) the proprietor of an educational establishment please complete section (B)
- f) a health service body please complete section (B)
- g) a person who is registered under Part 2 of the Care Standards Act 2000 (c14) in respect of an independent hospital please complete section (B)
- h) the chief officer of police of a police force in England and Wales please complete section (B)

*If you are applying as a person described in (a) or (b) please confirm:

- Please tick yes
- I am carrying on or proposing to carry on a business which involves the use of the premises for licensable activities; or
 - I am making the application pursuant to a
 - statutory function or
 - a function discharged by virtue of Her Majesty's prerogative

(A) INDIVIDUAL APPLICANTS (fill in as applicable)

Mr Mrs Miss Ms Other title (for example, Rev)

Surname: First names:

I am 18 years old or over

Please tick yes

Current postal address if different from premises address

GREENYARD
WALTHAM ABBEY
ESSEX

Post Town

Postcode

Daytime contact telephone number

E-mail address (optional)

SECOND INDIVIDUAL APPLICANT (if applicable)

Mr Mrs Miss Ms Other title (for example, Rev)

Surname

First names

Please tick
✓ yes

I am 18 years old or over

Current postal address if different from premises address

Post Town Postcode

Daytime contact telephone number

E-mail address (optional)

(B) OTHER APPLICANTS.

Please provide name and registered address of applicant in full. Where appropriate please give any registered number. In the case of a partnership or other joint venture (other than a body corporate), please give the name and address of each party concerned

Name
Address
Registered number (where applicable)
Description of applicant (for example partnership, company, unincorporated association etc)
Telephone number (if any)
E-mail address (optional)

Part 3 Operating Schedule

When do you want the premises licence to start?

ASAP.
Day Month Year
[][] [][] [][][][]

If you wish the licence to be valid only for a limited period, when do you want it to end?

Day Month Year
[][] [][] [][][][]

N/A.

If 5,000 or more people are expected to attend the premises at any one time, please state the number expected to attend.

[]

Please give a general description of the premises (please read guidance note1)

N/A.

What licensable activities do you intend to carry on from the premises?
(Please see sections 1 and 14 of the Licensing Act 2003 and Schedule 1 and 2 to the Licensing Act 2003)

Please tick yes

Provision of regulated entertainment

- a) plays (if ticking yes, fill in box A)
- b) films (if ticking yes, fill in box B)
- c) indoor sporting events (if ticking yes, fill in box C)
- d) boxing or wrestling entertainment (if ticking yes, fill in box D)
- e) live music (if ticking yes, fill in box E)
- f) recorded music (if ticking yes, fill in box F)
- g) performances of dance (if ticking yes, fill in box G)
- h) anything of a similar description to that falling within (e), (f) or (g)
(if ticking yes, fill in box H)

Provision of entertainment facilities for:

- i) making music (if ticking yes, fill in box I)
- j) dancing (if ticking yes, fill in box J)
- k) entertainment of a similar description to that falling within (i) or (j)
(if ticking yes, fill in box K)

Provision of late night refreshment (if ticking yes, fill in box L)

Supply of alcohol (if ticking yes, fill in box M)

In all cases complete boxes N, O and P

A

Plays Standard days and timings (please read guidance note 6)			Will the performance of a play take place indoors or outdoors or both – please tick [Y] (please read guidance note 2)	Indoors		
Day	Start	Finish		Outdoors		
				Both		
Mon			Please give further details here (please read guidance note 3)			
Tue						
Wed				State any seasonal variations for performing plays (please read guidance note 4)		
Thur						
Fri				Non standard timings. Where you intend to use the premises for the performance of plays at different times to those listed in the column on the left, please list (please read guidance note 5)		
Sat						
Sun						

B

Films Standard days and timings (please read guidance note 6)			Will the exhibition of films take place indoors or outdoors or both – please tick [Y] (please read guidance note 2)	Indoors		
Day	Start	Finish		Outdoors		
				Both		
Mon			Please give further details here (please read guidance note 3)			
Tue						
Wed				State any seasonal variations for the exhibition of films (please read guidance note 4)		
Thur						
Fri				Non standard timings. Where you intend to use the premises for the exhibition of films at different times to those listed in the column on the left, please list (please read guidance note 5)		
Sat						
Sun						

C

Indoor sporting events Standard days and timings (please read guidance note 6)			Please give further details (please read guidance note 3)
Day	Start	Finish	
Mon			
Tue			
Wed			
Thur			
Fri			
Sat			
Sun			

D

Boxing or wrestling entertainments Standard days and timings (please read guidance note 6)			Will the boxing or wrestling entertainment take place indoors or outdoors or both – please tick [Y] (please read guidance note 2)	Indoors	
Day	Start	Finish		Outdoors	
Mon			Both		
Tue					
Wed					
Thur					
Fri					
Sat					
Sun					

E

Live music Standard days and timings (please read guidance note 6)			Will the performance of live music take place indoors or outdoors or both – please tick [Y] (please read guidance note 2)	Indoors		
Day	Start	Finish		Outdoors		
Mon			Please give further details here (please read guidance note 3)	Both		
Tue						
Wed				State any seasonal variations for the performance of live music (please read guidance note 4)		
Thur						
Fri				Non standard timings. Where you intend to use the premises for the performance of live music at different times to those listed in the column on the left, please list (please read guidance note 5)		
Sat						
Sun						

F

Recorded music Standard days and timings (please read guidance note 6)			Will the playing of recorded music take place indoors or outdoors or both – please tick [Y] (please read guidance note 2)	Indoors	
Day	Start	Finish		Outdoors	
Mon			Please give further details here (please read guidance note 3)	Both	
Tue					
Wed			State any seasonal variations for playing recorded music (please read guidance note 4)		
Thur					
Fri			Non standard timings. Where you intend to use the premises for the playing of recorded music entertainment at different times to those listed in the column on the left, please list (please read guidance note 5)		
Sat					
Sun					

G

Performances of dance Standard days and timings (please read guidance note 6)			Will the performance of dance take place indoors or outdoors or both – please tick [Y] (please read guidance note 2)	Indoors	
				Outdoors	
Day	Start	Finish		Both	
Mon				Please give further details here (please read guidance note 3)	
Tue					
Wed			State any seasonal variations for the performance of dance (please read guidance note 4)		
Thur					
Fri			Non standard timings. Where you intend to use the premises for the performance of dance entertainment at different times to those listed in the column on the left, please list (please read guidance note 5)		
Sat					
Sun					

H

Anything of a similar description to that falling within (e), (f) or (g) Standard days and timings (please read guidance note 6)			Please give a description of the type of entertainment you will be providing		
Day	Start	Finish	Will this entertainment take place indoors or outdoors or both – please tick [Y] (please read guidance note 2)	Indoor	
Mon				Outdoor	
				Both	
Tue			Please give further details here (please read guidance note 3)		
Wed					
Thur			State any seasonal variations for entertainment of a similar description to that falling within (e), (f) or (g) (please read guidance note 4)		
Fri					

Sat			<p>Non standard timings. Where you intend to use the premises for the entertainment of similar description to that falling within (e), (f) or (g) at different times to those listed in the column on the left, please list (please read guidance note 5)</p>
Sun			

<p>Provision of facilities for making music Standard days and timings (please read guidance note 6)</p>			<p>Please give a description of the facilities for making music you will be providing</p>						
			<p>Will the facilities for making music be indoors or outdoors or both – please tick [Y] (please read guidance note 2)</p>						
Day	Start	Finish	<table border="1"> <tr> <td>Indoors</td> <td></td> </tr> <tr> <td>Outdoors</td> <td></td> </tr> <tr> <td>Both</td> <td></td> </tr> </table>	Indoors		Outdoors		Both	
Indoors									
Outdoors									
Both									
Mon			<p>Please give further details here (please read guidance note 3)</p>						
Tue									
Wed			<p>State any seasonal variations for the provision of facilities for making music (please read guidance note 4)</p>						
Thur									
Fri			<p>Non standard timings. Where you intend to use the premises for provision of facilities for making music entertainment at different times to those listed in the column on the left, please list (please read guidance note 5)</p>						
Sat									
Sun									

<p>Provision of facilities for dancing Standard days and timings (please read guidance note 6)</p>			<p>Will the facilities for dancing be indoors or outdoors or both – please tick [Y] (see guidance note 2)</p>						
Day	Start	Finish	<table border="1"> <tr> <td>Indoors</td> <td></td> </tr> <tr> <td>Outdoors</td> <td></td> </tr> <tr> <td>Both</td> <td></td> </tr> </table>	Indoors		Outdoors		Both	
Indoors									
Outdoors									
Both									
			<p>Please give a description of the facilities for dancing you will be providing</p>						

Mon			Please give further details here (please read guidance note 3)
Tue			
Wed			State any seasonal variations for providing dancing facilities (please read guidance note 4)
Thur			
Fri			Non standard timings. Where you intend to use the premises for the provision of facilities for dancing entertainment at different times to those listed in the column on the left, please list (please read guidance note 5)
Sat			
Sun			

K

Provision of facilities for entertainment of a similar description to that falling within I or J Standard days and timings (please read guidance note 6)			Please give a description of the type of entertainment facility you will be providing	
Day	Start	Finish	Will the entertainment facility be indoors or outdoors or both – please tick [Y] (please read guidance note 2)	Indoor
Mon				Outdoor
				Both
Tue			Please give further details here (please read guidance note 3)	
Wed				
Thur			State any seasonal variations for the provision of facilities for entertainment of a similar description to that falling within j or k (please read guidance note 4)	
Fri				
Sat			Non standard timings. Where you intend to use the premises for the provision of facilities for entertainment of a similar description to that falling within I or J at different times to those listed in the column on the left, please list (please read guidance note 5)	
Sun				

L

Late night refreshment Standard days and timings (please read guidance note 6)			Will the provision of late night refreshment take place indoors or outdoors or both – please tick [Y] (please read guidance note 2)	Indoors	
Day	Start	Finish		Outdoors	
Mon			<p>Please give further details here (please read guidance note 3)</p> <hr/> <p>State any seasonal variations for the provision of late night refreshment (please read guidance note 4)</p> <hr/> <p>Non standard timings. Where you intend to use the premises for the provision of late night refreshment at different times, to those listed in the column on the left, please list (please read guidance note 5)</p>	Both	
Tue					
Wed					
Thur					
Fri					
Sat					
Sun					

M

Supply of alcohol Standard days and timings (please read guidance note 6)			Will the sale of alcohol be for consumption (Please tick box Y) (please read guidance note 7)	On the premises	
Day	Start	Finish		Off the premises	
Mon	17.00	23.00	<p>State any seasonal variations for the supply of alcohol (please read guidance note 4)</p> <hr/> <p>Non-standard timings. Where you intend to use the premises for the supply of alcohol at different times to those listed in the column on the left, please list (please read guidance note 5)</p>	Both	
Tue	17.00	23.00			
Wed	17.00	23.00			
Thur	17.00	23.00			
Fri	17.00	23.00			
Sat	17.00	23.00			

Sun	17.00	23.00
-----	-------	-------

State the name and details of the individual whom you wish to specify on the licence as premises supervisor

Name: Mohammed Rahman

Address: GREENYARD
WALTHAM ABBEY, ESSEX

Postcode.....

Personal Licence number (if known)

Issuing licensing authority (if known) Redbridge

N

Please highlight any adult entertainment or services, activities, other entertainment or matters ancillary to the use of the premises that may give rise to concern in respect of children (please read guidance note 8)

/

O

Hours premises are open to the public Standard timings (please read guidance note 6)			State any seasonal variation (please read guidance note 4)
Day	Start	Finish	
Mon	17.00	23.00	Non standard timings. Where you intend to use the premises to be open to the public at different times from those listed in the column on the left, please list (please read guidance note 5)
Tue	17.00	23.00	
Wed	17.00	23.00	
Thur	17.00	23.00	
Fri	17.00	23.00	
Sat	17.00	23.00	
Sun	17.00	23.00	

P

Describe the steps you intend to take to promote the four licensing objectives:

a) General - all four licensing objectives (b,c,d,e) (please read guidance note 9)

SHIKHA is a Small Takeaway;
The business is not very good,
therefor I have to Promot the business
by Complementary to Survive the business
most of my trade is home delivery.

b) The prevention of crime and disorder

No Alcohol Display.
Alcohol given away Complementary
order over £15.00 or more on collection,
order over £27.00 or more on delivery.

c) Public safety

All fire equipment checked + installed
subject to Manufactures instructions
x Smoke Alarms installed

d) The prevention of public nuisance

Majority of business is delivery sales.
However any Customers Comes to the
Premises for food Collection, this which
is does not happen very often but Customers
remain quite to consider neighbours and be quietly.

e) The protection of children from harm

At No Point will Give any Complementary
Alcohol to Under age children.
if any Challenge, I will ask for
I.D.

Please tick yes

- I have made or enclosed payment of the fee
- I have enclosed the plan of the premises
- I have sent copies of this application and the plan to responsible authorities and others where applicable
- I have enclosed the consent form completed by the individual I wish to be premises supervisor, if applicable
- I understand that I must now advertise my application
- I understand that if I do not comply with the above requirements my application will be rejected

IT IS AN OFFENCE, LIABLE ON CONVICTION TO A FINE UP TO LEVEL 5 ON THE STANDARD SCALE, UNDER SECTION 158 OF THE LICENSING ACT 2003, TO MAKE A FALSE STATEMENT IN OR IN CONNECTION WITH THIS APPLICATION

Part 4 – Signatures (please read guidance note 10)

Signature of applicant or applicant's solicitor or other duly authorised agent. (See guidance note 11) If signing on behalf of the applicant please state in what capacity.

Signature

.....

Date.....

12/11/13

Capacity

OWNER

For joint applications signature of 2nd applicant or 2nd applicant's solicitor or other authorised agent. (please read guidance note 12) If signing on behalf of the applicant please state in what capacity.

Signature

.....

Date.....

Capacity

Contact name (where not previously given) and postal address for correspondence associated with this application (please read guidance note 13)

Post town

Post code

Telephone number (if any)

If you would prefer us to correspond with you by e-mail your e-mail address (optional)

Notes for Guidance

1. Describe the premises. For example the type of premises, its general situation and layout and any other information which could be relevant to the licensing objectives. Where your application includes off-supplies of alcohol and you intend to provide a place for consumption of these off-supplies you must include a description of where the place will be and its proximity to the premises.
2. Where taking place in a building or other structure please tick as appropriate. Indoors may include a tent.
3. For example the type of activity to be authorised, if not already stated, and give relevant further details, for example (but not exclusively) whether or not music will be amplified or unamplified.
4. For example (but not exclusively), where the activity will occur on additional days during the summer months.
5. For example (but not exclusively), where you wish the activity to go on longer on a particular day, e.g. Christmas Eve.
6. Please give timings in 24 hour clock (e.g. 16:00) and only give details for the days of the week when you intend the premises to be used for the activity.
7. If you wish people to be able to consume alcohol on the premises please tick on, if you wish people to be able to purchase alcohol to consume away from the premises please tick off. If you wish people to be able to do both please tick both.
8. Please give information about anything intended to occur at the premises or ancillary to the use of the premises which may give rise to concern in respect of children, regardless of whether you intend children to have access to the premises, for example (but not exclusively) nudity or semi-nudity, films for restricted age groups, the presence of gaming machines.
9. Please list here steps you will take to promote all four licensing objectives together.
10. The application form must be signed.
11. An applicant's agent (for example solicitor) may sign the form on their behalf provided that they have actual authority to do so.
12. Where there is more than one applicant, both applicants or their respective agents must sign the application form.
13. This is the address which we shall use to correspond with you about this application.

Epping Forest District Council

Consent of individual to being specified as premises supervisor

I MOHAMMED RAHMAN.....(insert name of prospective premises supervisor)

(
GREENYARD
WALTHAM ABBEY
ESSEX
.....
(home address of prospective premises supervisor)

hereby confirm that I give my consent to be specified as the designated premises supervisor in relation to the application for variation of designated premises supervisor

by MOHAMMED RAHMAN.....(name of applicant)

relating to premises licence(number of existing licence if any)

for
SHIKHA
164 QUEENS ROAD, BUCKHURST HILL
ESSEX SS16 5BD
.....
(name and address of premises to which application relates)

and any premises licence to be granted or varied in respect of this application made by the above applicant concerning the supply of alcohol at the above named premises.

I also confirm that I am applying for, intend to apply or currently hold a personal licence, details of which I set out below.

Personal Licence Number. [REDACTED](insert personal licence number, if any)

Personal licence issuing authority REDBRIDGE
(insert name, address and telephone number of issuing authority, if any)

Signed [REDACTED]

Print Name MOHAMMED RAHMAN

Dated 12/11/13

Epping Forest District Council

Disclosure of convictions and declaration

Before completing this form please read the guidance notes at the end of the form. If you are completing this form by hand please write legibly in block capitals. In all cases ensure that your answers are inside the boxes and written or typed in black ink. Use additional sheets if necessary.

You may wish to keep a copy of the completed form for your records.

1. Your personal details	
TITLE Please tick ✓ Mr <input checked="" type="checkbox"/> Mrs <input type="checkbox"/> Miss <input type="checkbox"/> Ms <input type="checkbox"/> Other (please state)	
Surname	RAHMAN
Forenames	MOHAMMED
PREVIOUS NAMES (if relevant) please enter details of any previous names or maiden names. Please continue on a separate sheet if necessary.	
TITLE Please tick ✓ Mr <input type="checkbox"/> Mrs <input type="checkbox"/> Miss <input type="checkbox"/> Ms <input type="checkbox"/> Other (please state)	
Surname	
Forenames	

2. Forfeiture of a personal licence in the last 5 years		
Do not answer this question if you are applying under regulation 8 of the Licensing Act (Personal licences) Regulations 2005		
		Please tick ✓
Has any personal licence held by you been forfeited in the last 5 years? If yes, please provide details below:		Yes <input checked="" type="checkbox"/> No <input checked="" type="checkbox"/>
Name of court		
Address of court		
Date of forfeiture		
Offence which resulted in the forfeiture		
Any additional details		

3. Relevant or foreign offences		
Read Note 1	Please tick ✓	
Have you been convicted of any relevant offence or foreign offence?	Yes <input type="checkbox"/>	No <input checked="" type="checkbox"/>
If you have been convicted of any relevant offences you must provide details for each conviction of the date of conviction, the name and location of the convicting court, offence of which you were convicted and the sentence imposed:		
If you have been convicted of any foreign offences you must provide details for each conviction of the date of conviction, the name and location of the convicting court, offence of which you were convicted and the sentence imposed:		

4. Declaration	
I declare that I have not been convicted of any relevant offence or any foreign offence	
SIGNATURE	DATE
	12/11/13

5. Declaration	
The information contained in this form is correct to the best of my knowledge and belief.	
It is an offence knowingly or recklessly to make a false statement in or in connection with an application for the grant or renewal of a personal licence. A person is to be treated as making a false statement if he produces, furnishes, signs or otherwise makes use of a document that contains a false statement. To do so could result in prosecution and a fine not exceeding level 5 on the standard scale.	
SIGNATURE	DATE
	12/11/13

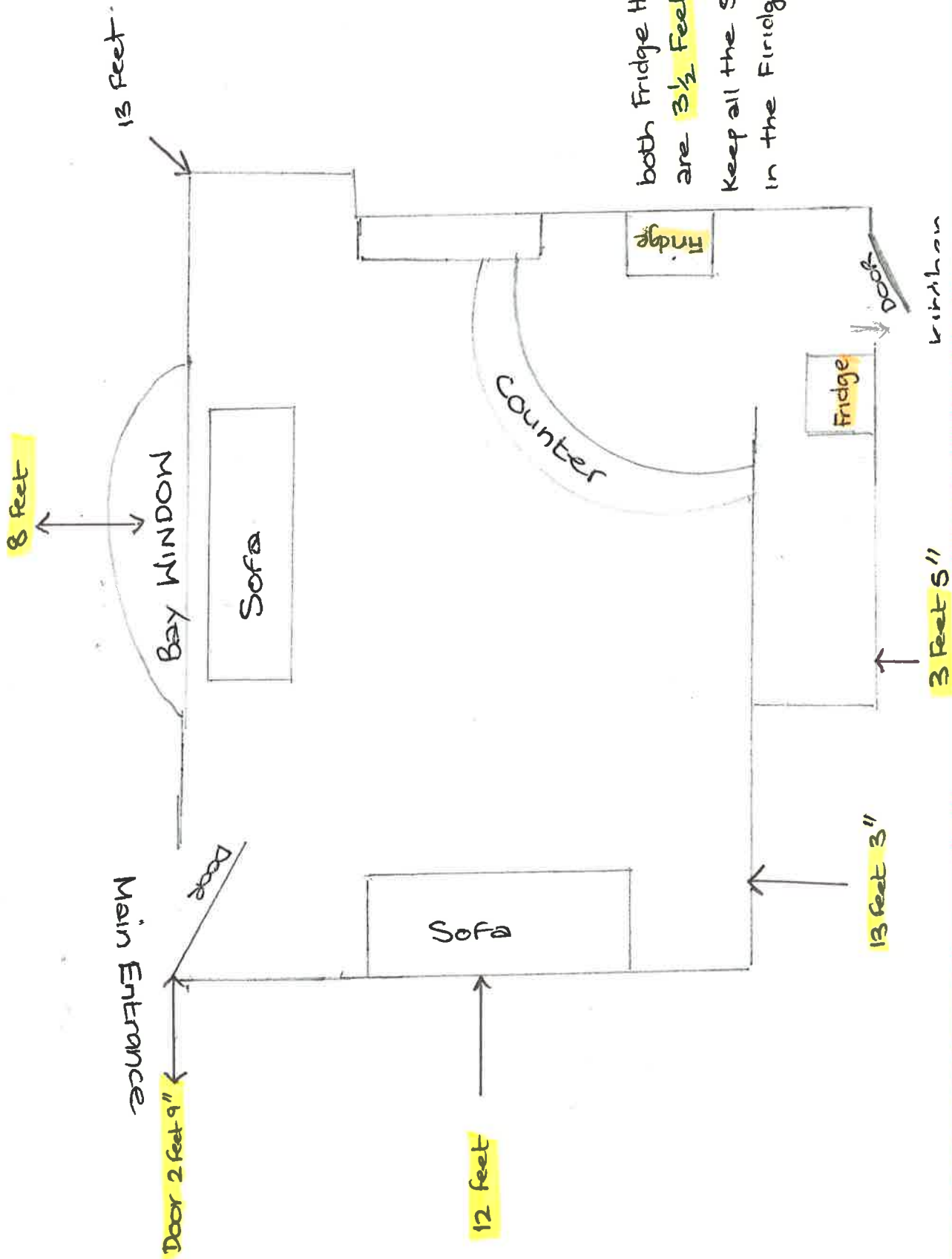

SHIKHA
 164 QUEENS ROAD
 BUCKHURST HILL
 0208 559 1050

Notice of Application for a New Premises Licence under the Licensing Act 2003

Notice is given this day 13th November 2013 that Mohammed Rahman has applied to the Licensing office of Epping Forest District Council for a Premises Licence. The proposed licence is for Shikha, 164 Queens Road, Buckhurst Hill, Essex IG9 5BD

The register of licensed premises is maintained at the Licensing Office of Epping Forest District Council, Civic Offices, High Street, Epping, Essex, CM16 4BZ.

Applications for premises licences may be inspected at this office during office hours. Anyone wishing to oppose this application must give written notice to the Licensing Office within 28 days of this notice. It is an offence knowingly or recklessly to make a false statement in connection with an application which could lead to a fine on summary conviction (maximum £5000)

Public Notices

Goods Vehicle Operator's Licence

G & B Compressor Hire Ltd trading as CB Mack Skips of 38 Cowslip Road, South Woodford, London E18 1JW is applying to change an existing licence as follows: to keep an extra 2 goods vehicles at the operating centres at 8 Scarab Close, Silvertown, London E16 1DF, to add an operating centre to keep 4 goods vehicles at 45-47 Roebuck Road, Hamact Ind. Est. Hamact Essex IG6 3TU. Owners or occupiers of land (including buildings) near the operating centre who believe that their use or enjoyment of that land would be affected, should make written representations to the Traffic Commissioner at Hillcrest House, 366 Harobills Lane, Leeds LS9 6NF, stating their reasons, within 21 days of this notice. Representatives must at the same time send a copy of their representations to the applicant at the address given at the top of this notice. A guide to making representations is available from the Traffic Commissioner's Office.

London Borough of Redbridge

LONDON BOROUGH OF REDBRIDGE

The Redbridge (Waiting & Loading) (Amendment No. 9) Traffic Order 2013
The Redbridge (Parking) (Amendment No. 9) Traffic Order 2013

NOTICE IS HEREBY GIVEN that on the 27 November 2013 the Council of the London Borough of Redbridge made the above-mentioned Orders under sections 6, 45, 46, 124 and part IV of Schedule 9 of the Road Traffic Regulation Act 1984 ("the Act") and of all other enabling powers. The effect of the Order will be to introduce waiting, loading and parking restrictions as specified in the Schedules to this notice.

A copy of the Orders, which will come into operation on the 2 December 2013, a plan of the relevant roads and the Council's statement of reasons for making the Order can be inspected between 8.45am and 4.30pm on Mondays, Tuesdays and Fridays, and on Wednesdays between 9.30am and 4.30pm (except on Bank Holidays), for a period of six weeks from the date on which this notice is published, at the Information Centre, Lynton House, 255-259 High Road, Ilford, Essex IG1 1NN.

Any person wishing to question the validity of the Order or any of its provisions on the grounds that it is not within the relevant powers of the Road Traffic Regulations Act 1984, or that any of the relevant requirements thereof or of any regulations made there under have not been complied with in relation to the Order may, within six weeks of the date on which the Order was made, make application for the purpose to the High Court.

Dated 28 November 2013

Dave Cuthell

Chief Highways and Cleansing Officer

Lynton House, 255-259 High Road, Ilford, Essex, IG1 1NY

Schedule 1 - Waiting Restrictions operative at all times

Baton Gardens	Junction with Sandringham Gardens
Broadmead Road	Junction with Navestock Crescent (both junctions)
Fullwell Avenue	Junction with Calne Avenue (extension of restrictions)
Grange Road	Junction with Dalkeith Road and Meath Road
Headley Drive	Between Parham Drive and No. 4 Headley Drive
Ley Street	Outside Nos. 274 to 308 Ley Street and junction with Jaffe Road
Parham Drive	Opposite Nos. 2 to 12 Parham Drive and junction with Otley Drive
Perth Road	Opposite Nos. 306 to 320 Perth Road
Pittmans Gardens	Outside Nos. 1 to 3, 17 to 25, 29 to 42, 51, 121 & 122 Pittman Gardens; Opposite Nos. 51 to 54 Pittman Gardens; Adjacent to -

SPORT

More Woodford woes at home

RUGBY UNION

Woodford's difficult season continued after they were beaten 52-17 at home by North Walsham in London One North on Saturday.

The loss leaves Woodford four points adrift at the bottom of the table and still without a win at home all season.

North Walsham were in control of this match from the outset, running in eight tries, for a bonus-point victory.

The hosts, featuring former Vikings three-quarter John Dwight, were by no means blown away and contributed to an entertaining contest with a try in each half.

Walsham full-back James Knight touched down first, with right wing Will Quinn crossing the line next with both tries converted from out wide.

Woodford's Peter Hyett struck a penalty from 27 metres, before Knight got his second try, this time unconverted.

To celebrate his 100th first-team appearance, Walsham's Shane van Vuuren was next on the score-board, beating his man out on the left and coming in to score between the posts.

With half-time approaching, the visitors' play became a little too

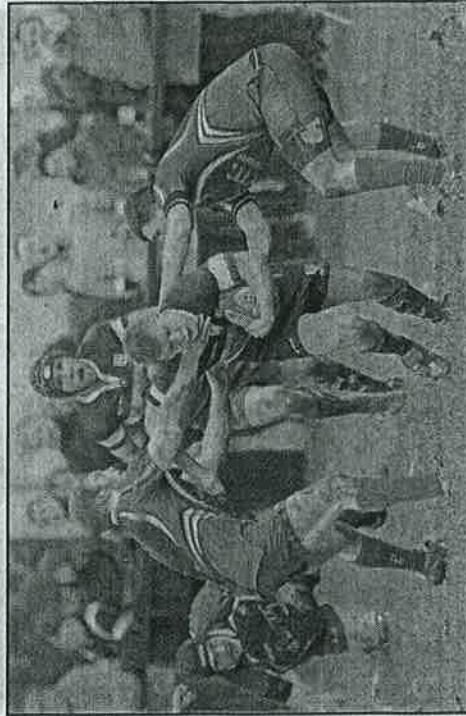

Outnumbered: Chingford proved too strong for Luton on Saturday as they claimed a 17-13 win. (e)37612-1)

Colchester on Saturday. Second-placed Eton Manor ground out a vital 11-8 win over league leaders Westcliff to close the gap at the top to just five points.

Manor will be hoping to put further pressure on Westcliff with a win at home to lowly Old Haberdashers on Saturday. Chingford edged past Luton 17-13 at home to go third in London One North.

Three points ahead of fourth-placed Colchester. Chingford are

Tealown

Notice of Application for a New Premises Licence under
the Licensing Act 2003

Notice is given this day 13th November 2013 that Mohammed Rahman, Shikha Indian Takeaway, 164 Queens Road, Buckhurst Hill, Essex IG9 5BY, has applied to the Licensing office of Epping Forest District Council for a Premises Licence.

The proposed licence is for:

Sale of Alcohol OFF sales
Monday to Sunday – 17.00hrs – 23.00hrs

The register of licensed premises is maintained at the Licensing Office of Epping Forest District Council, Civic Offices, High Street, Epping, Essex, CM16 4BZ. Applications for premises licences may be inspected at this office during office hours. Anyone wishing to oppose this application must give written notice to the Licensing Office within 28 days of this notice.

It is an offence knowingly or recklessly to make a false statement in connection with an application which could lead to a fine on summary conviction (maximum £5000)



Licensing Department, Epping Police Station
230 High Street, Epping, CM16 4AP
Telephone 01279 625 405 Facsimile: 01279 625 440
Website: www.essex.police.uk Email: Peter.Jones@essex.pnn.police.uk

Mrs Kim Tuckey
Licensing Department
Epping Forest District Council
Civic Offices
High Street
Epping
CM16 4BZ

4 December 2013

Dear Kim,

LICENSING ACT 2003 – GRANT OF PREMISES LICENCE SECTION 17
NEW PREMISE: Shikha Indian Take Away, 164 Queens Road, Buckhurst Hill
DPS: Mohammed Rahman
APPLICANT: Mohammed Rahman

Further to the above application for the Grant of a Premises Licence received on 13 November 2013. I can now confirm that all my checks have been carried out.

Essex Police will not make any representations or objections to subject to the conditions agreed between the applicant and Mrs Owen of EFDC on behalf of Essex Police at a meeting on 29th November 2013 (correspondence attached) being placed on the Premises Licence.

I trust the aforementioned will assist and look forward to receiving a copy of the Licence, if/when processed, in due course.

Yours sincerely,

Mr Peter Jones ABII
Epping & Brentwood Licensing Officer
West LPA

Enc.

Cc. Mr M Rahman
Greenyard
Waltham Abbey
Essex

taking a lead in
making Essex safer

www.essex.police.uk

Peter Jones

From: Joanne Owen (GCSX) <jowen@eppingforestdc.gcsx.gov.uk>
Sent: 29 November 2013 16:53
To: Peter Jones
Subject: RE: Shikha Indian Takeaway, 164 Queens Road, Buckhurst Hill
Attachments: Agreed conditions.pdf

Hi Peter

Further to my meeting with Mr Rahman this afternoon – I have attached a signed copy of your email agreeing to your conditions.

Any problems please do not hesitate to contact me.

Kind regards

Joanne Owen
Licensing Compliance Officer

☎ 01992 564270
✉ jowen@eppingforestdc.gov.uk
www.eppingforestdc.gov.uk

From: Peter Jones [<mailto:Peter.Jones@essex.pnn.police.uk>]
Sent: 29 November 2013 14:32
To: Peter Jones
Cc: Licensing
Subject: Shikha Indian Takeaway, 164 Queens Road, Buckhurst Hill

Good Afternoon Joanne,

Further to our telephone conversation earlier, in relation to the above premises, I feel that Part P of the application needs more structure and conditions to show how the premises will promote the Licensing Objectives. I had intended to make contact with the applicant next week to discuss my concerns, and proposals, but as you are meeting with him today, perhaps you can discuss with him.

As it stands; I will be objecting to this application. If however the applicant agrees to the following conditions, I will not.

1. Alcohol will only be sold with a substantial meal to collection and delivery orders above a specified amount set by the management.
2. Alcohol will be stored securely, and customers shall not have access to where the alcohol is stored.
3. The premises will operate a Challenge 25 policy ensuring customers who appear to be under the age of 25 will be asked for photographic identification before the alcohol is handed to the customer. Acceptable forms of ID are:
 - i. Passport;
 - ii. Driving Licence;
 - iii. Military ID;
 - iv. Accredited proof of age card bearing the 'PASS' hologram.

Please let me know the result of your meeting, and advise if I still need to meet with him in relation to objecting.

Many Thanks

Peter Jones ABII (7706)

Epping & Brentwood Licensing Officer
West LPA

 Tel. 01279 625405 or 101 (Ext. 318175)

 Fax. 01279 625440 (Int. 318335)

 Peter.Jones@essex.pnn.police.uk

 www.essex.police.uk

 Epping Police Station
230 High Street
Epping
CM16 4AP

To find out what is happening in your neighbourhood and all about your local neighbourhood policing team visit www.essex.police.uk/yourarea and enter your postcode.

DISCLAIMER

"This Email, and any attachments, may contain Protected or Restricted information and is intended solely for the individual to whom it is addressed. It may contain sensitive or protectively marked material and should be handled accordingly. If this Email has been misdirected, please notify the author immediately. If you are not the intended recipient you must not disclose, distribute, copy, print or rely on any of the information contained in it or attached, and all copies must be deleted immediately. Whilst we take reasonable steps to try to identify any software viruses, any attachments to this Email may nevertheless contain viruses which our anti-virus software has failed to identify. You should therefore carry out your own anti-virus checks before opening any documents. Epping Forest District Council will not accept any liability for damage caused by computer viruses emanating from any attachment or other document supplied with this e-mail. All GCSx traffic may be subject to recording and / or monitoring in accordance with relevant legislation."

Epping Forest District Council
Postmaster@Eppingforestdc.gov.uk

IMPORTANT: The contents of this email and any attachments are confidential. They are intended for the named recipient(s) only.

If you have received this email in error, please notify the system manager or the sender immediately and do not disclose the contents to anyone or make copies thereof.

***** eSafe scanned this email for viruses, vandals, and malicious content. *****

Joanne Owen

From: Peter Jones <Peter.Jones@essex.pnn.police.uk>
Sent: 29 November 2013 14:32
To: Peter Jones
Cc: Licensing
Subject: Shikha Indian Takeaway, 164 Queens Road, Buckhurst Hill
Attachments: ATT00001.txt

Good Afternoon Joanne,

Further to our telephone conversation earlier, in relation to the above premises, I feel that Part P of the application needs more structure and conditions to show how the premises will promote the Licensing Objectives. I had intended to make contact with the applicant next week to discuss my concerns, and proposals, but as you are meeting with him today, perhaps you can discuss with him.

As it stands; I will be objecting to this application. If however the applicant agrees to the following conditions, I will not.

- i. Alcohol will only be sold with a substantial meal to collection and delivery orders above a specified amount set by the management.
- ii. Alcohol will be stored securely, and customers shall not have access to where the alcohol is stored.
- iii. The premises will operate a Challenge 25 policy ensuring customers who appear to be under the age of 25 will be asked for photographic identification before the alcohol is handed to the customer. Acceptable forms of ID are:
 - i. Passport;
 - ii. Driving Licence;
 - iii. Military ID;
 - iv. Accredited proof of age card bearing the 'PASS' hologram.

Please let me know the result of your meeting, and advise if I still need to meet with him in relation to objecting.

Many Thanks

Peter Jones ABII (7706)

Epping & Brentwood Licensing Officer
West LPA

Tel. 01279 625405 or 101 (Ext. 318175)

Fax. 01279 625440 (Int. 318335)

Peter.Jones@essex.pnn.police.uk

www.essex.police.uk

Epping Police Station
230 High Street

Essex County Fire & Rescue Service

Mr David Johnson LL.B(Hons), BSc, MA, MSc, FCFI
Chief Fire Officer & Chief Executive



Joanne Owen
Licensing Compliance
Epping Forest Licensing Unit
Civic Offices
High Street
Epping
CM1 4BZ

WEST AREA COMMAND
Harlow Service Delivery Point
Fourth Avenue
HARLOW
CM20 1DU
☎ 01279 420841
✉ he.command@essex-fire.gov.uk

Date: 20 November 2013
Our Ref: 72/5550
Your Ref:
Enquiries to: Steve Nicholl

Dear Madam,

LICENSING ACT 2003
THE REGULATORY REFORM (FIRE SAFETY) ORDER 2005
Premises: Shikha Takeaway 164 Queens Road Buckhurst Hill IG9 5BD

Receipt is acknowledged of the above consultation, which will be audited by the Essex Fire Authority (The Authority).

Should there be any significant concerns regarding the application(s) you will be notified in due course.

Yours faithfully

S. W. Nicholl
Fire Safety Officer

Licensing Applications
Quality Assurance & Safeguarding (inc IRO) Service
Family Operations
A Block 202, County Hall
Chelmsford CM1 1YS
Tel: 01245 436744 Email: LicenceApplications@essex.gov.uk



Mr M. Rahman
Greenyard
Waltham Abbey, [REDACTED]

Our ref: 11-2013/12
Date: 04 December 2013

Dear Mr Rahman,

RE: Licensing Act 2003: Shikha Takeaway, 164 Queens Road, Buckhurst Hill, IG9 5BD

The licensing application received on 22nd November 2013 for the above premises has been assessed and we require more information.

Could you please advise as to whether you intend to allow children under 18 to collect takeaway food whereby complimentary alcohol is part of the take away order? For example; under 18's may say they are collecting orders on behalf of parents. What procedures would you employ to check? Could you also advise similarly on what your procedure would be upon delivery of takeaway food with complimentary alcohol be if a person who appears under 18 answers the door to receive the order?

I should appreciate clarification of this particular potential situations and what your response would be?

Please respond in writing our email address; LicenceApplications@essex.gov.uk as soon as possible.

If you require any further information please do not hesitate to contact Paula Stacey on 01245 436744.

Yours sincerely

NEAllen

pp. Paula Stacey
Interim Service Manager, Safeguards,
Quality Assurance & Safeguarding (inc IRO) Service



EssexWorks.
For a better quality of life

From: Paula Stacey, Service Manager [<mailto:Paula.Stacey@essex.gov.uk>]
Sent: 04 December 2013 17:07
To: Joanne Owen (GCSX)
Cc: Kim Tuckey
Subject: RE: Licence Letter for Shikha Takeaway

Hi there

As long as the Challenge 25 is agreed, and they understand how to operate this I have no issue. Essentially anyone who looks over 18 but is under 25 will have to produce ID, they will have to promote that they operate this in their literature.

With thanks

Paula

Licensing Unit - Alcohol
Epping Forest District Council
Civic Offices, High Street
Epping, Essex CM16 4BZ

Dear Sirs

RE: Shikha Take Away Queens Road Buckhurst Hill IG9

Shikha trade as an Indian take away outlet. The food sold is effectively packaged for home consumption by their customers and therefore there is little fallout for residents from their activities and its presence has relatively little impact in the street.

However, given their late opening hours, particularly at weekends, we would be concerned about the off sale of alcohol from their premises. By definition it would start to attract a different customer base looking solely to purchase alcohol late at night. Unfortunately this trade has a record of attracting public nuisance and crime.

Queens Road is 90% residential and there is the risk we would undermine public safety and change the relatively peaceful character of the street. In light of this we would not support this application.

In general, the retailers in the street are good neighbours and add to the character of the area but in most cases they are closed in the evenings. We hope the council will take residents concerns into account when reviewing this matter. Thank you.

Yours faithfully

Mr & Mrs GD Ash
Queens Road
Buckhurst Hill, Essex

Joanne Owen

Subject: FW: shikha takeaway
Attachments: 2396_001.pdf

From: [REDACTED]
Sent: 19 November 2013 16:05
To: Licensing
Subject: shikha takeaway

Hi there,

I have received your letter and I would like to object to this application, on the grounds of public nuisance, crime and disorder and public safety with people hanging around, as it is we have several licenced premises within this vicinity ranging from post office to supermarket, wine bar and several restaurants and always after closing times it always seems to stop outside our house where property gets vandalised by drunks and noise.

Regards

MR TALBOT

Queens Road
Buckhurst Hill
Essex

05 December 2013

The Licensing Team
Epping Forest District Council
Civic Offices
High Street
Epping, Essex CM16 4BZ

Dear Sirs,

Re: Application by Shika 164 Queens Road, Buckhurst Hill for the supply of Alcohol off Premises

We are most disturbed by the above application and additionally the precedent it may set for the other takeaway premises in Queens Road. We wish to object on the grounds of –

The prevention of public nuisance and
The prevention of crime and disorder

Selling alcohol with takeaway food until 2300 hours every day could well result in people walking down the street whilst eating and drinking. This would cause a public nuisance with consequent noise and disruption to residents in addition to litter.

The ability to obtain alcohol may well result in attracting customers more in search of alcohol than food late at night and this change in clientele would be undesirable possibly resulting in crime and disorder.

Yours faithfully,

Susan and Roy Carter

20

The Senior Licensing Officer
Epping Forest Councils, High Rd. EPPING.

From:

KEBAS WORLD
151 QUEENS RD
B/HILL. E882P/1095AZ
Dated: 23/11/2013

Dear Sir

Sub: SAKKA TAKE AWAY,
164 QUEENS RD, B/HILL E882P,
1095AZ

Thank you of your letter dt-14th Nov. 2013, I
am deeply concern about the licensing
application of the above reference business.
I would like to point out my concern and
effect regarding the licence.

1. The crime trade will be up as because
the most of the customer of the above organisation
are under age customer, they order the food,
drink over telephone and get delivery at
home without any restriction from any authority.
So eventually the young under age will be
encourage to order over telephone and
gradually they will be addicted by drinking
alcohol and social disorder will be
started by the under age customer, will
be involve with crime. Please not that
the above mention business offering alcohol
nearly three years, they already damaged
lot in the society.
2. There will be question of public
safety - because of under age will come
out of home as a drunk and will
public life unsafe.

P.T.O

3. through these business it will create a drunk society which will eventually destroy the thought feature of the generation and will guide them in the destructive way.

So as a business man I would like to complain against the license application which will be appropriate in this situation

Thank you
yours sincerely

(M. H. LASKAR)

↓ ↑
Owner RA
R/H



 <p>Epping Forest District Council</p> <p>Civic Offices High Street Epping CM16 4BZ</p>	Shikha Indian takeaway		Centre X: 541126.000
			Centre Y: 193856.000
		Scale : 1:1250	Width : 225.000
		Date : 18 Dec 2013	Angle : .000
		Time : 11:22:39 AM	
<p>Contains Ordnance Survey & Royal Mail Data © Crown Copyright & Database Right 2012, EFDC License No: 100018534 2012 © Royal Mail Copyright & Database Right 2012, © Environment Agency, © Copyright Geo Perspectives, © Natural England 2012, Reproduced with the permission of Natural England</p>			